

APPENDIX A

APN Maps

POR. SEC. 34, T. 9N., R. 4E, M.D. B. & M.

CAUTION - These Maps ARE NOT to be used for legal descriptions.

67-33

NOTES:

Cert. of Compliance, Doc.# 2015-0012194-00 Y.C.R.
 APN's: Por Tower Bridge Gateway & Delta Ln.
 and 067-330-018; 024

Bk. 8
Pg. 15

Bk. 10
Pg. 44, 43

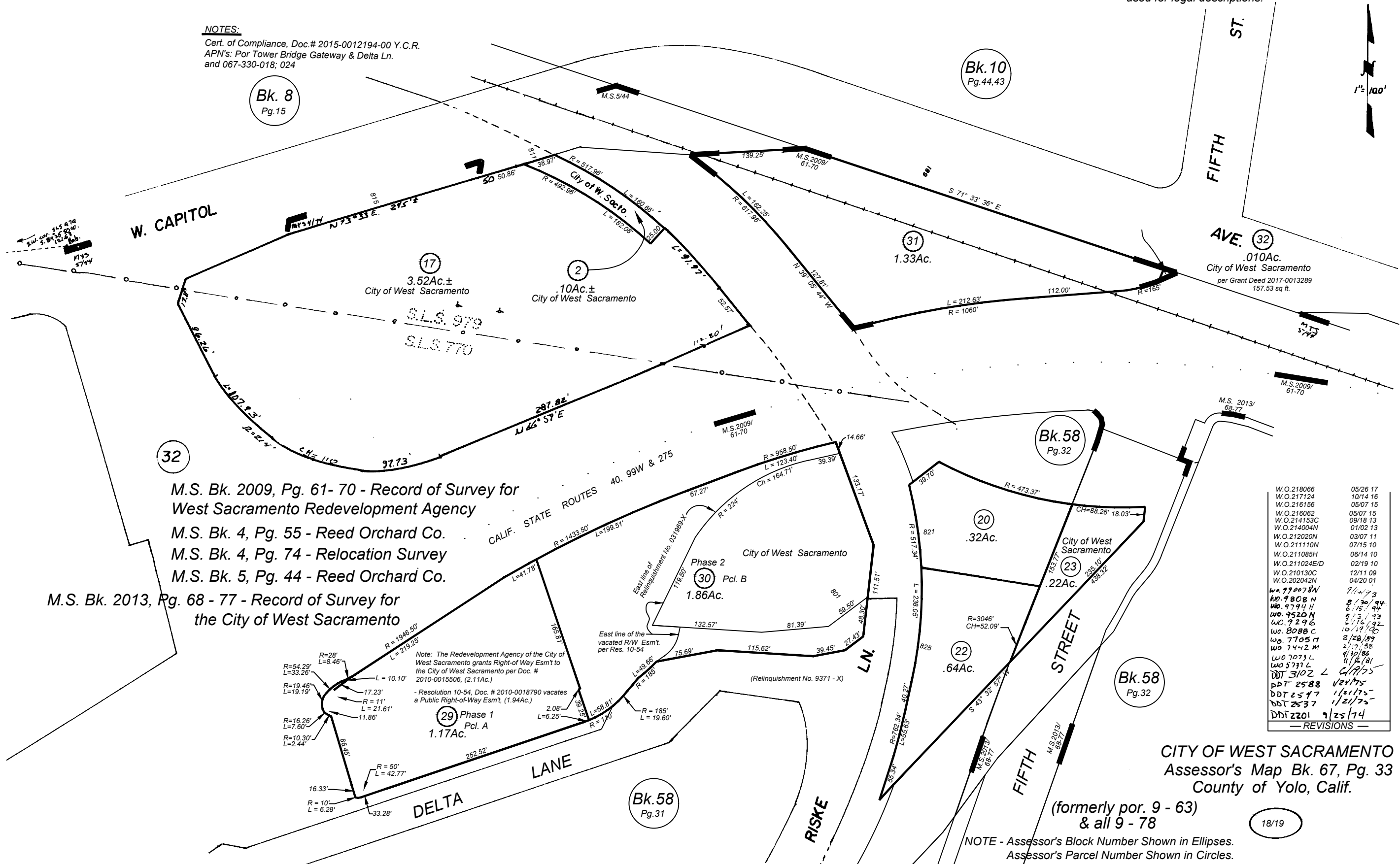
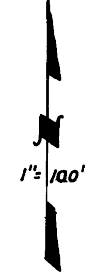

17 3.52Ac.±
City of West Sacramento

2 .10Ac.±
City of West Sacramento

32 M.S. Bk. 2009, Pg. 61- 70 - Record of Survey for West Sacramento Redevelopment Agency
 M.S. Bk. 4, Pg. 55 - Reed Orchard Co.
 M.S. Bk. 4, Pg. 74 - Relocation Survey
 M.S. Bk. 5, Pg. 44 - Reed Orchard Co.

30 Phase 2
Pcl. B
1.86Ac.

29 Phase 1
Pcl. A
1.17Ac.

M.S. Bk. 2013, Pg. 68 - 77 - Record of Survey for the City of West Sacramento

Note: The Redevelopment Agency of the City of West Sacramento grants Right-of-Way Esm't to the City of West Sacramento per Doc. # 2010-0015506, (2.11Ac.)
 - Resolution 10-54, Doc. # 2010-0018790 vacates a Public Right-of-Way Esm't, (1.94Ac.)

East line of Relinquishment No. 031989-X
 East line of the vacated R/W Esm't. per Res. 10-54
 (Relinquishment No. 9371 - X)

W.O.218066	05/26/17
W.O.217124	10/14/16
W.O.216156	05/07/15
W.O.216062	05/07/15
W.O.214153C	09/18/13
W.O.214004N	01/02/13
W.O.212020N	03/07/11
W.O.211110N	07/15/10
W.O.211085H	06/14/10
W.O.211024E/D	02/19/10
W.O.210130C	12/11/09
W.O.202042N	04/20/01
W.O.990078N	9/14/98
W.O.9808N	8/30/94
W.O.9794H	6/15/94
W.O.9520N	8/17/93
W.O.9296	2/16/92
W.O.8080C	10/19/90
W.O.7705H	2/28/89
W.O.7442M	2/17/88
W.O.7073L	4/16/81
W.O.3771L	4/16/81
DDT 3102 L	4/16/75
PAT 2588	12/1/75
DDT 2597	1/21/75
DDT 2537	1/21/75
DDT 2201	9/25/74

— REVISIONS —

CITY OF WEST SACRAMENTO
 Assessor's Map Bk. 67, Pg. 33
 County of Yolo, Calif.

(formerly por. 9 - 63)
 & all 9 - 78

NOTE - Assessor's Block Number Shown in Ellipses.
 Assessor's Parcel Number Shown in Circles.

POR. SEC. 34, T. 9 N., R. 4 E., M. D. B. & M.

CAUTION - These Maps ARE NOT to be used for legal descriptions.

67-32



Bk. 8
Pg. 15

33

Bk. 58
Pg. 31

W.O. 215032N	04/24/14
W.O. 213057D	05/31/12
W.O. 209006G	1/28/08
W.O. 208167E	10/17/07
W.O. 207132E	9/7/06
W.O. 70732	9/30/86
W.O. 57372	1/16/81
W.O. 4023 C	2/2/77
W.O. 3747 F	2/2/77
DDT 2588	1/24/75
DDT 2587	1/21/75
DDT 2201	9/25/74
— REVISIONS —	

CITY OF WEST SACRAMENTO
Assessor's Map Bk. 67, Pg. 32
County of Yolo, Calif.

15 / 16

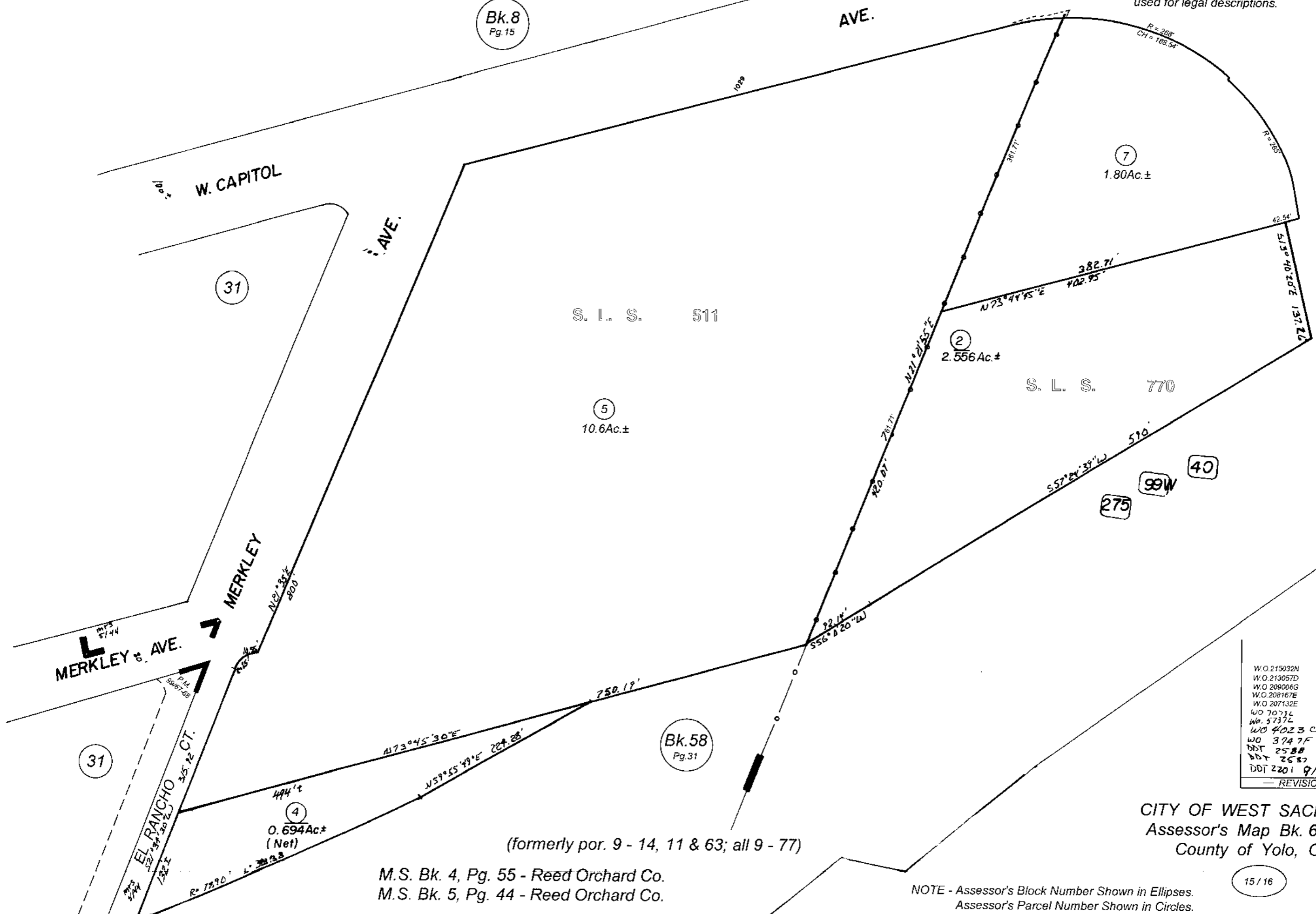

M.S. Bk. 4, Pg. 55 - Reed Orchard Co.
M.S. Bk. 5, Pg. 44 - Reed Orchard Co.

NOTE - Assessor's Block Number Shown in Ellipses.
Assessor's Parcel Number Shown in Circles.

(formerly por. 9 - 14, 11 & 63; all 9 - 77)

14

Bk.10
Pg. 34,44

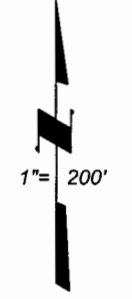

14

50

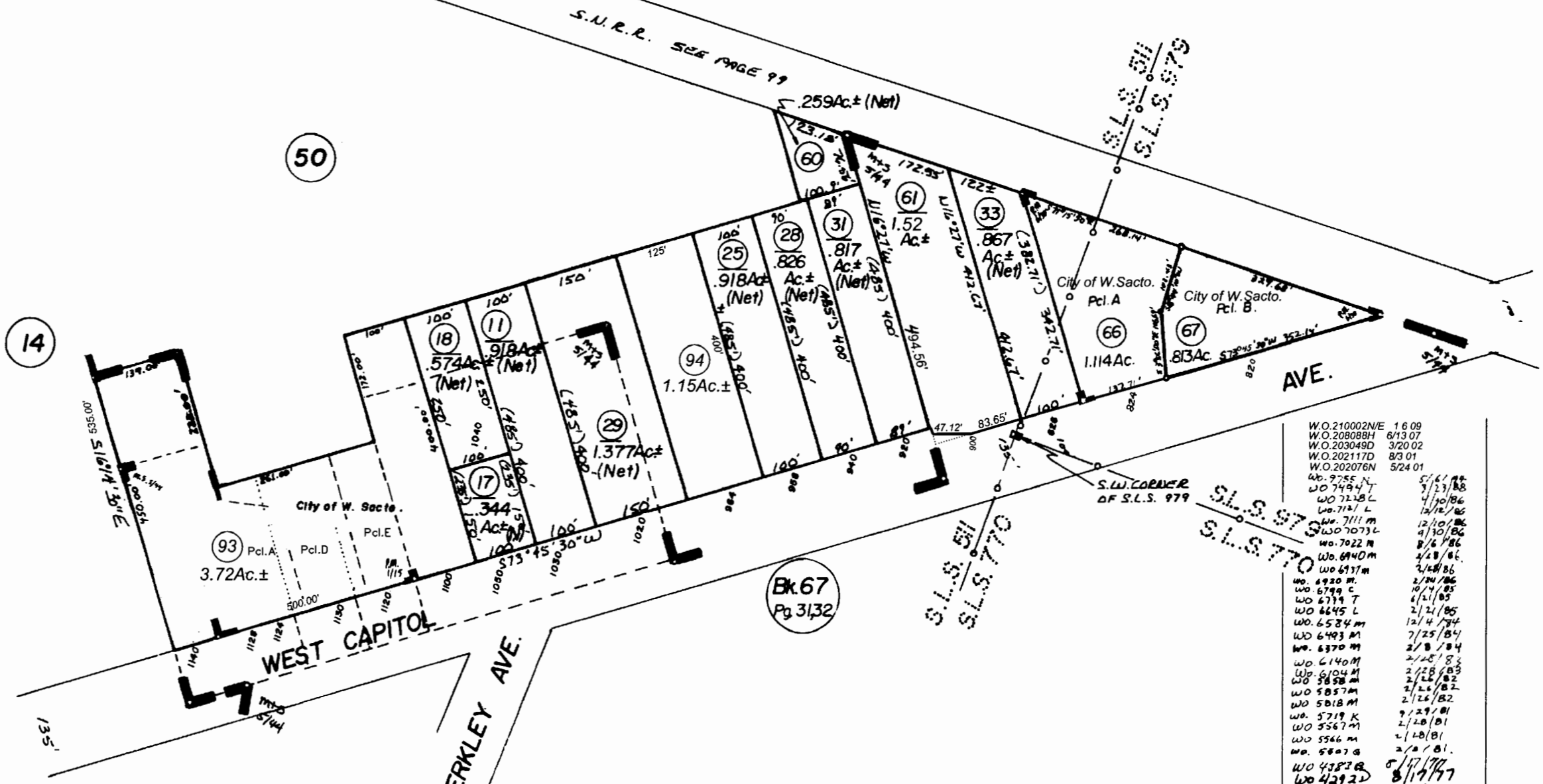

M.&S. Bk. 5, Pg.44-Reed Orchard Co.
P.M. Bk. 1, Pg. 15 -Pcl. Map 2023 for Mather Development Co. Ppty.
P.M. Bk. 6, Pg. 30 -Riversac Diversified, Inc. * 2968.

W.O.210002N/E	1 6 09
W.O.208088H	6/13 07
W.O.203049D	3/20 02
W.O.202117D	8/3 01
W.O.202076N	5/24 01
Wo. 9755 N	5/11/84
WO 7494 T	3/23/88
WO 7228 L	4/30/86
Wo. 7121 L	12/12/86
Wo. 7111 M	12/10/86
WO 7073 L	4/30/86
wo. 7022 M	8/6/86
WO. 6940 M	4/18/86
WO 6937 M	2/18/86
wo. 6920 M	2/24/86
WO 6799 C	10/4/85
WO 6779 T	6/21/85
WO 6645 L	2/21/85
WO 6584 M	12/4/84
WO 6493 M	7/25/84
wo. 6370 M	2/8/84
WO 6140 M	2/25/83
WO 6104 M	2/28/83
WO 5858 M	2/28/82
WO 5857 M	2/28/82
WO 5818 M	2/28/82
wo. 5719 K	9/29/81
WO 5567 M	2/28/81
WO 5566 M	2/28/81
wo. 5507 G	2/8/81
WO 4382 B	5/17/77
WO 4292 D	8/17/77
WO 3101 C	6/8/75
WO 2580	1/24/75

- REVISIONS -

CITY OF WEST SACRAMENTO
Assessor's Map Bk. 8, Pg. 15
County of Yolo, Calif.

NOTE - Assessor's Block Number Shown in Ellipses.
Assessor's Parcel Number Shown in Circles.